

Y'did Nefesh

Shira Shazeer, 2004

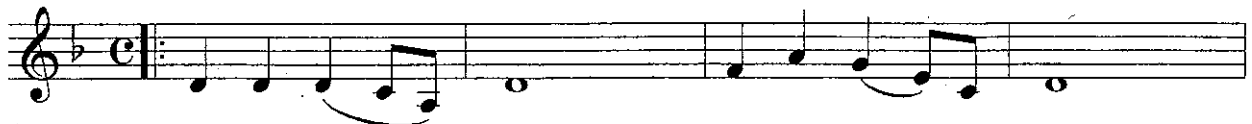

Y' - did ne - fesh av ha - ra - cha - man
Ya-ruts av - dach k' - mo a - yal

m' - shoeh av - dach el r' - tso - nach ye - e - rav lo y' -
yish - ta - cha - ve el mul ha - da - rach

di du - tach mi - no - fet tsuf v' - chol ta - am yam bai bai bai...

Hadur, na'eh, ziv ha'olam, nafshi cholat ahavatach
Ana, eil na, r'fa na la, b'har'ot lah no'am zivach
Az titchazeik v'titrapei, v'haita lach shifchat olam. Yam bai...

Vatik yehemu rachamecha, v'chus na al bein ohavach
Ki zeh kama nichsof nichsaf, lir'ot b'tiferet uzach
Ana eili machmad libi, chusha na v'al tit'alam. Yam bai...

Higalei na ufros chaviv alai, et sukat sh'lomach
Ta'ir erets mik'vodach, nagila v'nis'm'cha bach
Maheir ahuv, ki va mo'eid, v'choneini kimei olam. Yam bai...

L'chu N'ran'na

Rom nigunim,
learned from Jim Loeffler
arr. Ken Richmond, 2004

Musical notation for the first line of the song. Chords: A, F#m, E, A, E.

L' - chu n' - ra - n' - na la - do - nai na - ri - a l' tsur yish - ei - nu

Musical notation for the second line of the song. Chords: F#m, E, A, DM7, E, A.

L' - chu n' - ra - n' - na la - do - nai na - ri - a l' - tsur yish - ei - nu

Musical notation for the third line of the song. Chords: A, D, A, A, D, A.

N' - kad - ma fa - nav fa - nav b' - .to - da

Musical notation for the fourth line of the song. Chords: A, D, A, D, A, D, E, A.

biz - mi - rot na - ri - a na - ri - a lo

- ① Instrumental
- ② Words
- ③ a capella A
capella B

Shir Laddai - D - 5-6

Miqvat Shir Laddai - C - 4-5-6

Havu Ladonai

Ken Richmond, 2004

C F G C C/B

Ha - vu la - do - nai b'nei ei - lim ha - vu la - do - nai ka - vod va - oz
Yam bai...

5 Am Dm G 1.

ha - vu la - do - nai k' - vod sh' - mo hish - ta - cha - vu la - do - nai b' - had - rat ko - desh

9 2. G C G C C C

Yam bai bai bai bai bai bai bai a a - ha a - hai ai ai ai kol a - do - nai

14 F

al ha - ma - yim eil ha - ka - vod hir - im a - do - nai

18 C C G G F C

al - ma - yim ma - yim ra - bim a - do - nai al - ma - yim

23 C G C G

ma - yim ra - - - - bim

4x

L'cha Dodi Part I

Ken Richmond, 2004

C G C C

L' - - - cha do - di lik - - -

6 G C C G Am

rat ka - la p' - - - nei sha - - -

12 F G I. C

bat n' - - - ka - b la

17 FM7 2. GM6 C F

n' - - - ka - b' - la ai ai sha - mor v' - za - chor b' -

23 C

di - bur e - chad hish - mi - a - nu eil ham' - yu - chad a - do -

29 F C F

nai e - chad ush' - mo e - chad l' - sheim ul' - tif - e - ret v' -

35 G7 GM6

lit' - - - hi - - - la

L'cha Dodi (part II)

Ken Richmond, 2004

Cm Fm B \flat E \flat Cm G Cm G

L' - cha do - di lik - rat ka - la p' - nei sha - bat n' - ka - b' - la

5 Cm C7 Fm B \flat E \flat Cm G G Cm

L' - cha do - di lik - rat ka - la p' - nei sha - bat n' - ka - b' - la

9 Cm Cm C7 Fm

Lo tei vo - shi v' - lo ti - ka - l' - mi ma tish - to - cha - chi u - ma te - he - mi

13 B \flat E \flat G7 Cm Fm Fm G

bach ye - che - su a - ni - yei a - mi v' - niv' - n' - ta ir al ti - la

**V'hayu lim'shisa shosayich,
V'rachaku kol m'val'ayich
Yasis alayich elohayich,
Kimsos chatan al kala. L'cha Dodi...**

**Yamin us'mol tifrotsi,
V'et adonai ta'aritsi
Al yad ish ben-Partsi,
V'nis'm'cha v'nagila. L'cha Dodi...**

Slower

**Boi v'shalom ateret ba'lah,
Gam b'simcha uv'tsohala,
Toch emunei am s'gula,
Bo'i chala, bo'i chala. L'cha Dodi...**

Slower

Mizmor Shir L'yom Hashabat

Ken Richmond, 2004

Cm Fm Cm Cm

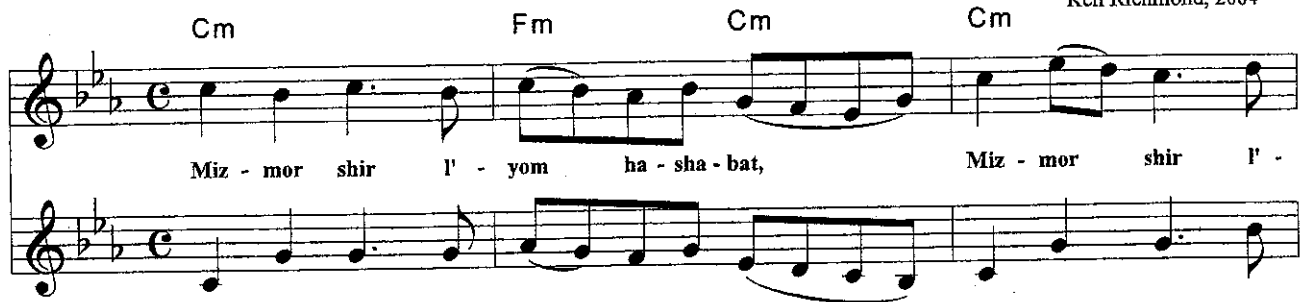

Miz - mor shir l' - yom ha - sha - bat, Miz - mor shir l' -

4 Fm Cm Cm Fm Cm Cm Bb

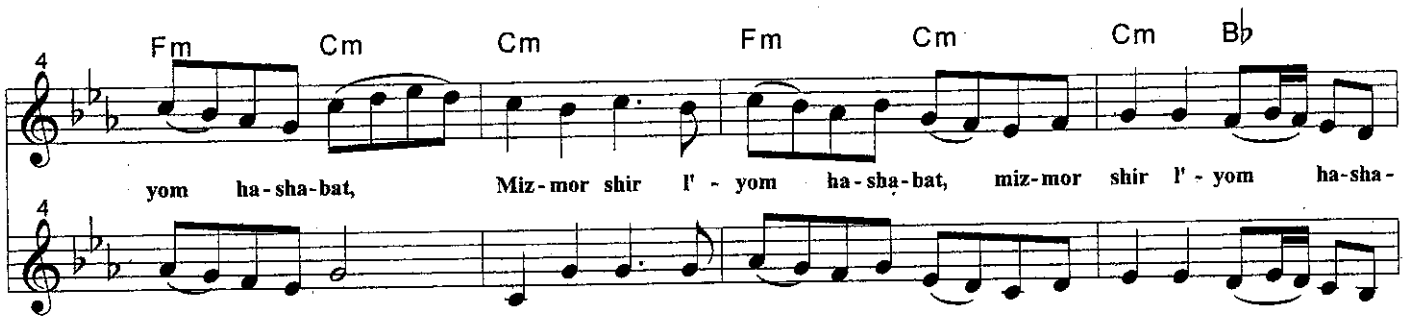

yom ha - sha - bat, Miz - mor shir l' - yom ha - sha - bat, miz - mor shir l' - yom ha - sha -

8 Cm Bb Cm Bb Eb

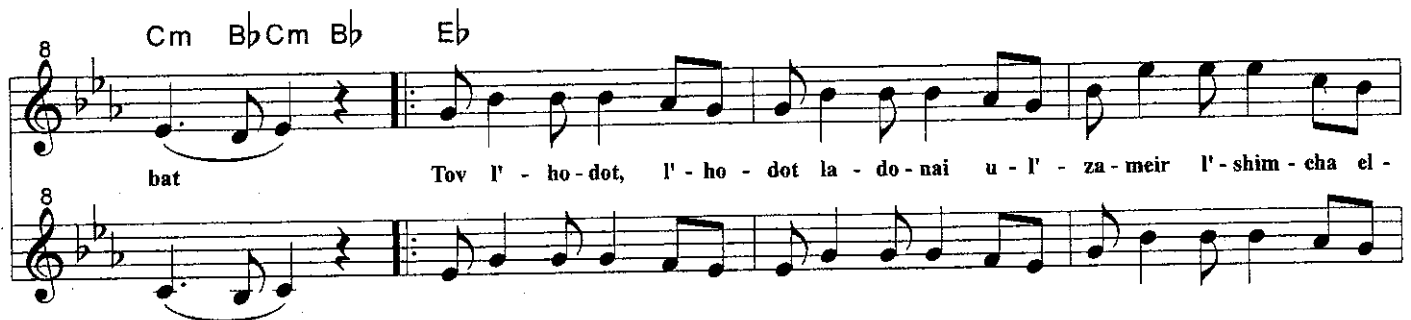

bat Tov l' - ho - dot, l' - ho - dot la - do - nai u - l' - za - meir l' - shim - cha el -

12 Bb Ab Eb Fm

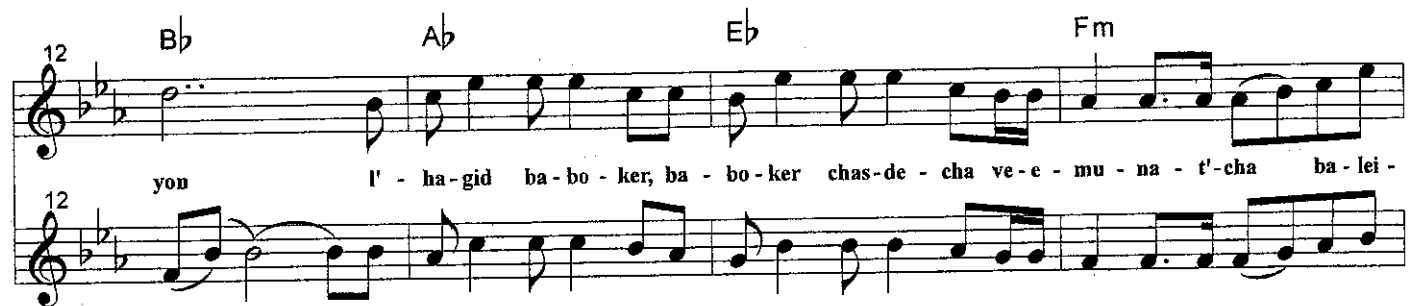

yon l' - ha - gid ba - bo - ker, ba - bo - ker chas - de - cha ve - e - mu - na - t' - cha ba - lei -

16 1. Eb Bb 2. G7 Cm Fm Cm

lot 1. lot 2. Miz - mor shir l' - yom ha - sha - bat,

20 Cm Fm Cm Cm Fm Cm

Miz - mor shir l' - yom ha - sha - bat, Miz - mor shir l' - yom ha - sha - bat, miz - mor

24 Cm Bb Cm Bb Cm Bb Eb

shir l' - yom ha - sha - bat A - lei a - sor va - a - lei na - vel a -

28 Bb Ab Eb

lei hi - ga - yon b' - chi - nor ki si - mach - ta - ni a - do - nai b' - fo - o - le - cha b' -

32 Fm Eb Bb 2. G7 Cm

ma - a - sei ya - de - cha a - ra - nein Miz - mor shir l' -

1. 2.

36 Fm Cm Cm Fm Cm Cm

yom ha - sha - bat, Miz - mor shir l' - yom ha - sha - bat, Miz - mor shir l' -

40 Fm Cm Cm Bb Cm Bb Cm

yom ha - sha - bat, miz - mor shir l' - yom ha - sha - bat

Tsadik Katamar

Ken Richmond, 2004

Cm Fm Bb Eb
Tsa - dik ka - ta - mar yi - frach k' - e - rez bal - va - non yis - ge shtu -

6 Cm Fm Cm Ab Fm Gsus4 G
lim b' - veit, b' - veit a - do - nai b' - chats - rot e - lo - hei - nu yaf - ri - chu

10 Cm Bb Cm Bb Cm G
od y' - nu - vun, y' - nu - vun b' - sei - va d' - shei - nim v' - ra - a - na - nim yi - h' - yu l' - ha -

14 Cm Fm Ab Cm Bb Eb Fm Cm
gid ki ya - shar, ki ya - shar a - do - nai tsu - ri, tsu - ri v' - lo av -

19 G Cm
la - - - ta bo

Tsadik Katamar

Ken Richmond, 2004

Line 1: Chords: Cm, Fm, Bb, Eb. Lyrics: Tsa - dik ka - ta - mar yi - frach k' - e - rez bal - va - non yis - ge shtu -

Line 2: Chords: Cm, Fm, Cm, Ab, Fm, Gsus4, G. Lyrics: lim b' - veit, b' - veit a - do - nai b' - chats - rot e - lo - hei - nu yaf - ri - chu

Line 3: Chords: Cm, Bb, Cm, Bb, Cm, G. Lyrics: od y' - nu - vun, y' - nu - vun b' - sei - va d' - shei - nim v' - ra - a - na - nim yi - h' - yu l' - ha -

Line 4: Chords: Cm, Fm, Ab, Cm, Bb, Eb, Fm, Cm. Lyrics: gid ki ya - shar, ki ya - shar a - do - nai tsu - ri, tsu - ri v' - lo av -

Line 5: Chords: G, Cm. Lyrics: la - - - ta bo

Mikolot Mayim Rabim

Ken Richmond, 2004

oo mi-ko-lot ma - yim ra - bim

Mi-ko-lot mi-ko-lot mi-ko-lot mi-ko-lot mi-ko-lot ma - yim ra - bim

5 oo mi-ko-lot ma - yim ma - yim ra-bim mi-ko-

5 mi-ko-lot mi-ko-lot mi-ko-lot mi-ko-lot mi-ko-lot ma - yim ra - bim mi-ko-

9 lot mi-ko - lot mi-ko - lot ma - yim mi-ko -

9 lot mi-ko-lot mi-ko - lot mi-ko-lot mi-ko - lot ma - yim ra - bim mi-ko-

ma - ma - yim ra - bim

13 lot mi-ko - lot mi-ko - lot ma - yim

13 lot mi-ko-lot mi-ko - lot mi-ko-lot mi-ko - lot ma - yim ra - bim

ma - ma - yim ra - bim

Lo Nitna Hashabbat

Dm

Shira Z. Shazeer, 2004
with Ken Richmond

Freely

A - mar a - mar a - mar Ra - bi Be - rech - ya b' - sheim Ra - bi Chi - ya bar A - ba

In tempo

"Lo nit - na ha - sha - bat lo nit - na ha - sha - bat lo nit - na ha - sha - bat e - la l' - ta - a - nug

Freely

Ra - bi Cha - gai b - sheim Ra - bi Shmu - eil bar Nach - man

In tempo

"Lo nit - na ha - sha - bat, lo nit - na ha - sha - bat, lo nit - na ha - sha - bat e - la l' - tal - mud To - rah v' -

ein mach - lo - ket v' - ein mach - lo - ket bei - nei - hem v' - ein mach - lo - ket, v' - ein mach - lo - ket

bei - nei - hem v' - bei - nei - hem Lo nit - na ha - sha - bat, lo nit - na ha - sha - bat,

lo nit - na ha - sha - bat e - la l' - ta - a - nug Lo nit - na ha - sha - bat, lo - nit - na ha - sha - bat,

27 Dm C B \flat 1. F Gm A Dm 2. F Gm A Dm

Lo - nit - na ha - sha - bat e - la l' - tal - mud To - rah e - la l' - tal - mud To - rah v' -

30 Dm Gm Dm C F Dm Gm

ein mach - lo - ket, v' - ein mach - lo - ket bei - nei - hem v' - ein mach - lo - ket, v' - ein mach - lo - ket

33 A \flat Dm A \flat Dm

bei - nei - hem v' - bei - nei - hem

Barchu Nigun

Shira Shazeer & Ken Richmond, 2004

yai bai yai bai bai bai

5

9

Cantor: Second time only

Bar - chu et a - do - nai

9

Congregation: both repeats

yai bai yai bai bai bai...

13

1. Congregation
2. Cantor

ha - m' - - - vo - - - rach Ba - ruch

13

1. Cantor
2. Congregation

yai bai yai bai bai bai...

17

a - do - nai ham' - vo - rach l' - o - lam va - ed lam - va - ed

17

Asher Bidvaro

Shira Shazeer, 2004

Handwritten annotations: $\downarrow 30$ and *Dm* above the first staff, and *A* above the second staff.

A - sher bid' - va - ro ma - a - riv a - ra - vim b' - choch - ma po -
8 te - ach sh' - a - rim u - vi - t'vu - na m' - sha - ne i - tim u - ma - cha - lif
15 et ha - z'ma - nim u - m' - sa - der et ha - ko - cha - vim b' -
22 mish - m' - ro - tei - hem ba - ra - ki - a kir - tso - no bo - rei yom va - lai -
29 la go - leil or mi - pnei cho - shech v' - cho - shech mi - pnei or u - ma - a - vir
35 yom - u - mei - vi - lai - la - u - mav - dil - bein - yom u - vein - lai - la -
42 a - do - nai tse - va - ot sh' - mo el chai v' - ka - yam
50 ta - mid yim - loch a - lei - nu l' - o - lam - va -
57 ed a yam bai ba bai ...
64

reagan
Ahavat Olam

Dm

Ken Richmond, 2004

Peaceful
Cm

E♭

Fm

A - ha - vat o - lam beit yis - ra - el am - cha, am - cha a -

Gsus4

G

Cm

E♭

hav - - ta To - rah u - mits - vot chu - kim u - mish - pa -

Fm

Gaug

G

Cm

Cm

tim o - ta - nu li - ma - d' - ta Al - ken a - do -

Fm

B♭

E♭

nai e - lo - hei - nu b - shoeh - vei - nu uv - ku - mei - nu na - si - ach b' - chu - ke - cha

Cm

Cm/B

E♭

Fm7

v' - nis - mach b' - div - rei to - ra - te - - - cha u - v' - mits - vo - te - cha

Gsus4

G

Cm

E♭

l' - o - lam va - ed Ki heim cha - yei - nu v' - o - rech ya -

Fm

Gsus4

G

Cm

mei - nu u - va - hem neh - ge yo - mam va - lai - la v' - a - ha - va - t' - cha

E♭

Fm

Gaug

G7

Cm

al ta - sir mi - me - nu l' - o - - - la - - - - mim

*Instrumental
May 1st*

Mi Chamocha

Shira Shazeer, 2003

CM fm CM bbm

ai yai yai yai yai yai yai ai yai yai yai yai yai yai yai
U-mal-chu - to b' - ra-tson kib' - lu a - lei-hem

5 fm CM

ai yai yai yai yai yai yai yai yai yai yai yai yai yai yai yai yai
Mo-she uv - nei yis - ra - eil l' - cha a - nu shi - ra b' -

8 bbm CM

yai yai yai yai yai yai yai yai yai yai yai yai yai yai yai yai
sim - cha ra - ba v' - a - m' - ru - - - - -

11 CM

chu - lam ai yai yai Mi - cha - mo - cha ba - ei - lim A - do - nai mi - ka - mo - cha
Mal-chut - cha ra - u va - ne - cha bokei - a yam lif -

15 bbm

ne - dar ba - ko - desh no - ra t' - hi - lot o - sei
nei Mo-she zeh Ei - li a - nu v' - am - ru a - do - nai yim - loch

19 CM fm

fe - - - le ai yai yai l' - o - lam va - ed yai bai bai

21 Fm

bai yai ai yai yai yai v'ne - e - mar
 bai yai ai yai yai yai yai bai bai bai bai

26 CM fm bbm

ki fa - da A - do - nai et Ya - a - kov
 yai bai bai bai bai yai bai bai bai bai bai bai yai bai bai bai bai

29

ug' - a - lo mi - yad cha - zak - mi - yad cha - zak mi -
 yai bai bai yai yai bai bai yai yai bai bai bai bai bai bai bai

32 CM 1 fm CM 2

me - - - - nu yai bai bai yai bai bai bai bai

Magein Avot

Ken Richmond, 2003

Ma - gein a - vot bid' - va - - - ro m' - cha - yei mei -
7 tim b' - - ma - a - ma - ro ha - eil ha - ka - dosh she - ein ka - mo -
13 hu ha - mei - ni - ach l' - a - mo b' - yom sha - bat kod - sho ki vam ra -
19 tsa l' - ha - ni - ach la - hem l' - fa - nav na - a - vod b' - yir - a va -
25 fa - chad v' - no - de lish - mo b' - chol yom ta - mid mei - ein hab' -
31 ra - - - chot ai bai bai Eil ha - ho - da - ot a - don ha - sha -
Ya ba bai bai bai...
37 lom m' - ka - deish ha - sha - bat um' - va - reich sh' - vi - i u - mei - ni - ach bik - du -
43 sha l' - am m' - dush' - nei o - neg zei - cher l' - ma - a - sei v' rei - shit
49 ya bai bai bai

Chords: Am, Dm, Am, C, Am, G, F, C, Dm, Am, G, F, C, Dm, F, E, Am, F, Am, E, Dm, F, E, E

Feb

Shehu Note Shamayim

CM

Shira Z. Shazeer

G A D F# Bm Em Em F# Bm

Ha - ka - dosh ba - ruch hu she - hu no - te sha - ma - yim v' - yo - seid a - rets u -
ki a - do - nai hu ha - e - lo - him
ta - kein - o - lam b - mal - chut sha - dai ve -
kab - lu chu - lam et ol mal - chu - te - cha ve -
yom - ha - hu yi - hi - yeh a -

Bm Em A F# Bm Em

mo - shav y' - ka - ro ba - sha - ma - yim mi - ma - al ush' - chi - nat u - zo b' -
ba sha - ma - yim mi ma al ve - ve - al
chol bnei - ba - sar yik - r' - u bi - shme - cha le - haf - not ei - le - cha
tim - loch a - lei - chem me - hei - ra le'o - lam va - ed ki - ha - mal - chut
do - nai e - chad u - shmo e - chad ya lai - lai - lai - lai - lai ya -

Em F# Bm Bm Em F# Bm Bm

gov - hei m' - ro - mim hu e - lo - hei - nu ein od e - met mal - kei - nu
ha a - retz mi ta - chat - ein od - al kein ne - ka - veh le -
kol - ri - shei aretz yaki - ru - ve - yei du kol yosh - vei te - vel - ki - le - cha ti - kra
shel cha hi u - le - ol - mei ad tim - loch be - cha - vod ka - ka - tuv be -
lai lai lai lai lai

A D Bm A Bm Bm

e - fes zu - la - to ka - ka - tuv b' - to - ra - to v' - ya - da - ta
cha ado - nai elo - heimu lir - ot be - ti - fe - ret u - zecha - le - havir - gi - lu - lim
kol be - rech ti - sha - va kol - la - shon - lefanecha adonai elohei - nu
to - ra - te - cha ado - nai - yim - loch le - o - lam - va - ed ve - ne - e - mar ve -

A D Em F# 2

ha - yom v' - ha - shei - vo - ta el l' - va - ve - cha le -
min - ha - a - retz ve - ha - ei - li - lim - karot - yi - ca - rei - tun vi -
yikru - ve - yi - po - lu ve - lich - vod shim - cha ye - kar yi - tei - nu ba -
ha - ya a - do - nai le - me - lech al - kol - ha - a - retz

Al Ken N'kaveh

Ken Richmond, 2003

Bm Em F# Bm Em

Al kein n'-ka - ve l' - cha a-do-nai e-lo-hei - nu lir - ot m'-hei ra b'-tif-

4 F# Bm Bm Em F# Bm Em

e - ret u - ze - cha l' - ha - a - vir gi - lu - lim min ha - a - rets v' - ha - e - li - lim ka -

8 F# Bm A D G D D

rot yi - ka - rei - tun L' - ta - kein o - lam b' - mal - chut sha - dai v' - chol b'nei va - sar yik r' -

12 G F# D G D D G

u vi - sh' - me - cha l' - haf - not ei - le - cha kol rish - ei a - rets ya - ki - ru v' - yeid - u

16 F# Bm Bm A G

kol yosh - vei tei - veil ki l' - cha tich - ra kol be - rech ti - sha - va

20 F# Bm A G

kol la - shon l' - fa - ne - cha a - do - nai e - lo - hei - nu yich - r' - u v' - yi - po - lu v' - lich - vod shim - cha y' -

24 F# Bm Em F# Bm Bm Em

kar yi - tei - nu vi - kab - lu chu - lam et ol mal - chu - te - cha v' - tim - loch a - lei - hem m' -

28 F# Bm Em F# Bm Bm Em

hei - ra l' - o - lam va - ed ki ha - mal - chut shel - cha hi u - l' - oi - mei ad tim -

32 F# Bm A D G D D G F#

loch b' - cha - vod ka - ka - tuv b' - to - ra - te - cha a - do - nai yim - loch l' - o - lam va - ed

37 D G D D G F# Bm Bm

v' - ne - e - mar v' - ha - ya a - do - nai l' - me - lech al kol ha - a - rets ba - yom ha - hu

42 A G F# Bm

yi - h' - ye a - do - nai e - chad u - shmo e - chad yam bai bam bai bai..

46 A G F#

Yigdal

Ken Richmond, 2004

C C F C F C

Yig - dal e - lo - him chai V - yish - ta - bach nim - tsa v' - ein eit el m' - tsi - u - to

C C F C F C C

E - chad v' - ein ya - chid k' - yi - chu - do ne - lam vgamein sof l' - ach - du - to ein lo d' - mut ha - guf

F G C

v' - ei - no guf lo na' - a - roch ei - lav k' - du - sha - to Kad - mon l' - chol da - var

C G C

a - sher ni - vra ri - shon v' - ein rei - shit l' - rei - shi - to

Hino adon olam, v'-chol notsar, yoreh g'dulato umalchuto
Shefa n'vu-ato, n'tano el anshei s'gulato v'tifarto
Lo kam b'yisrael, k'moshe od, navi umabit et t'munato
Torat emet natan, l'amo eil, al yad n'vi'o ne'eman beito

Lo yachalif ha'eil, v'lo yamir dato, l'olamim l'zulato
Tsofe v'yodeia, s'tareinu, mabit l'sof davar b'kadmato
Gomeil l'ish chesed, k'mif'alo, notein l'rasha ra k'rish'ato
Yishlach l'keits yamim, m'shicheinu, lifdot m'chakei keits y'shuato

Meitim y'chayei eil, b'rov chasdo, baruch adei ad, sheim t'hilato (2x)
Lai lai.....